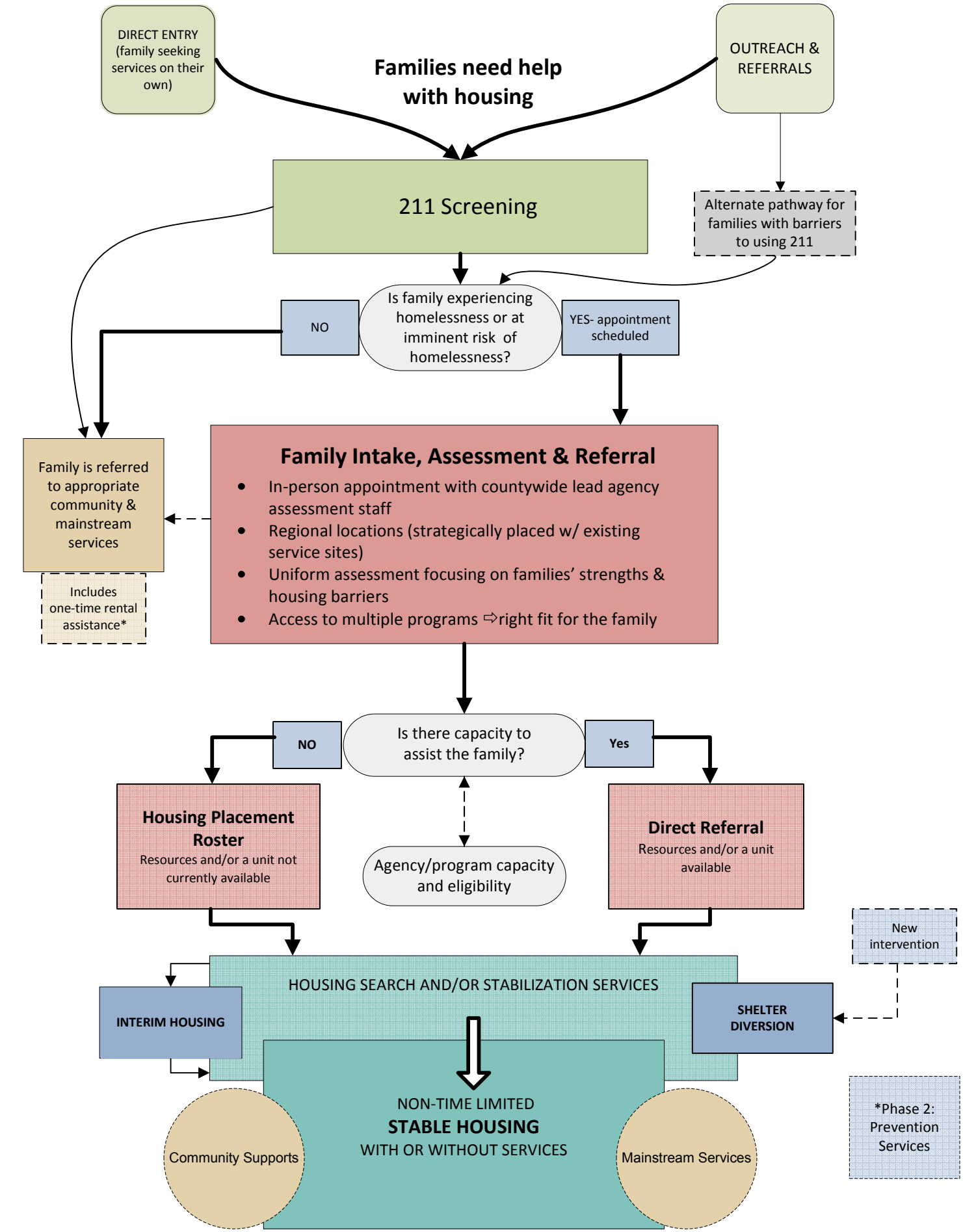Coordinated Entry for Families